

To the.....  
**Mandolin Club . . .**  
University of Wisconsin.

# MENDOTA LAKE

# WALTZES

BY \_\_\_\_\_  
**A. K. SEDGWICK, '95**

\* 6 \*

**Warner's Music Store**

..No. 27 West Main Street..

**Madison, Wis.**

TRADE SUPPLIED BY

**Raphael Fassett**  
Madison, Wis.

COPYRIGHT 1894 BY A. K. SEDGWICK.

Mendota Club  
Mendota, Wisconsin

# MENDOTA LAKE

# WALTERS

\* 0 \*

Walter's Mendota Club  
Mendota, Wis.

A. K. REDDICK, 02

Walter's Mendota Club  
Mendota, Wis.

# MENDOTA LAKE WALTZES.

A. K. Sedgwick.

INTRO.

*p*

*Ped.* \* *Ped.* \* *Ped.* \*

*Ped.* \* *Ped.* \* *Ped.* \* *Ped.* \* *Ped.* \*

*Ped.* \* *Ped.* \* *Ped.* \* *Ped.* \*

*rit.* *dim. e rit.*

*Ped.* \* *Ped.* \* *Ped.* \* *Ped.* \*

Copyright 1894 by A. K. Sedgwick.

1.

*p*

*cresc.*

*dim.*

*Fine.*

*Risoluto.*  
*mf*

*sf*

*sf*

*ff* *D.C. al Fine.*

2.

*Lightly.* *mf*

*ff*

Coda.

*dim.*

*ff* *p*

*ff* *Faster.* *ff*

*ff* *accel.* *accel.*

*Presto.*

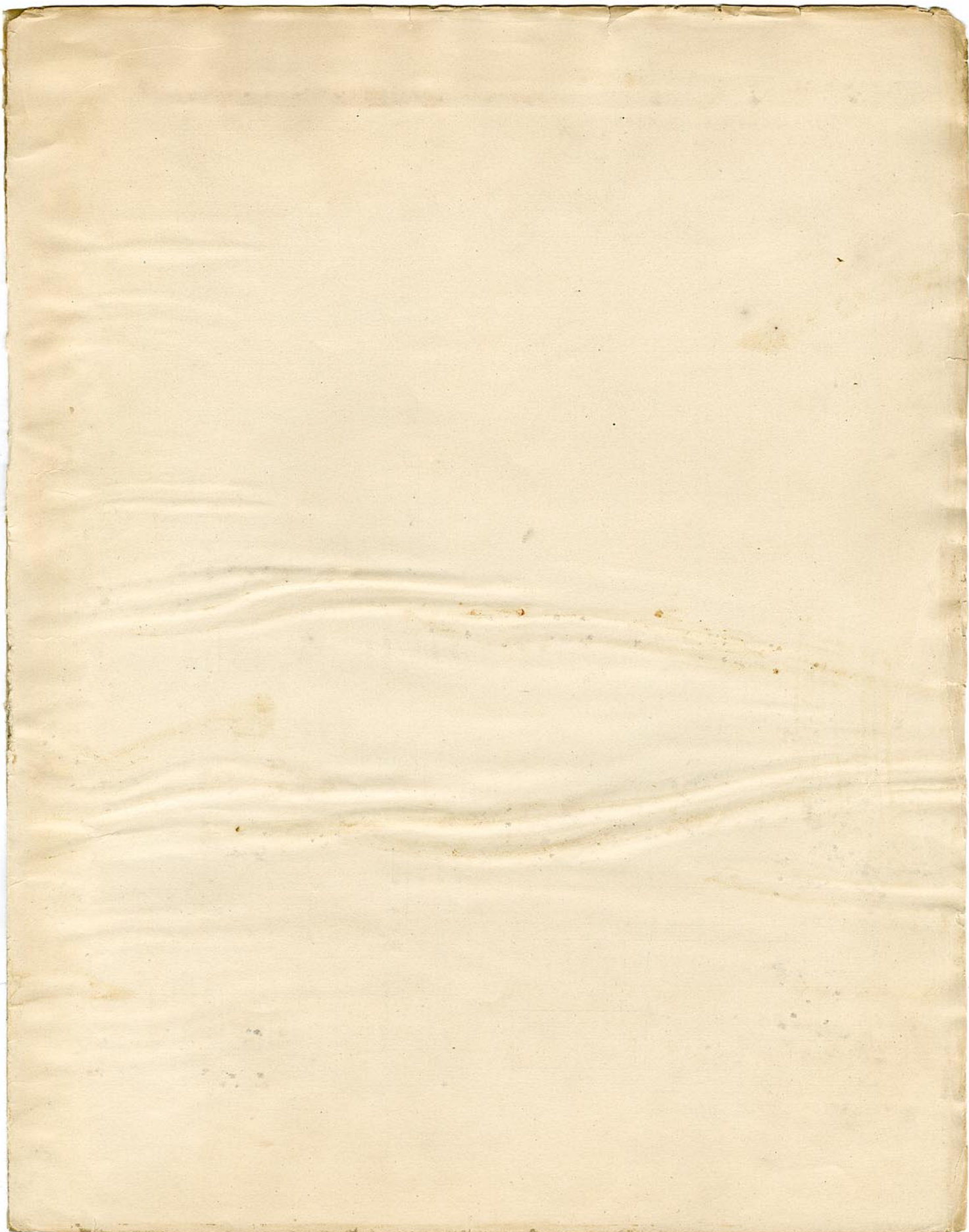

### CAROLYN WALTZES.

RAPHAEL FASSETT.

*Introduction*

No. 1.

PRICE 75 Cts.

Copyright 1892 by Raphael Fassett.

### SOUSA'S BAND MARCH.

Raphael Fassett.

*Tempo di Marcia.*

PRICE 50 Cts.

Copyright 1893 by Raphael Fassett.

### THE CHICAGO EVENING POST.

MARCH.

RAPHAEL FASSETT.

PRICE 50 Cts.

Copyright 1892 by Raphael Fassett.

### FARAGUT BOAT CLUB MEDLEY MARCH.

RAPHAEL FASSETT.

PRICE 50 Cts.

Copyright 1892 by Raphael Fassett.